DIN 41612 Short Body B Type Male

SPECIFICATION
Current Rate:2 AMP
Insulation Resistance:1000MΩ Min.
Contact Resistance:30mΩ Max.
Dielectric Voltage:1000V AC for one minute
Operation Temperature:-55°C to +105°C

MATERIAL
Insulator:Polyester,UL 94V-0
◎Standard:PBT
Contact Pin:Brass

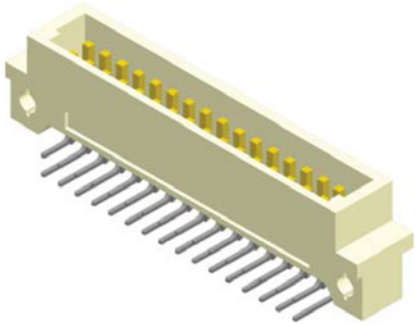

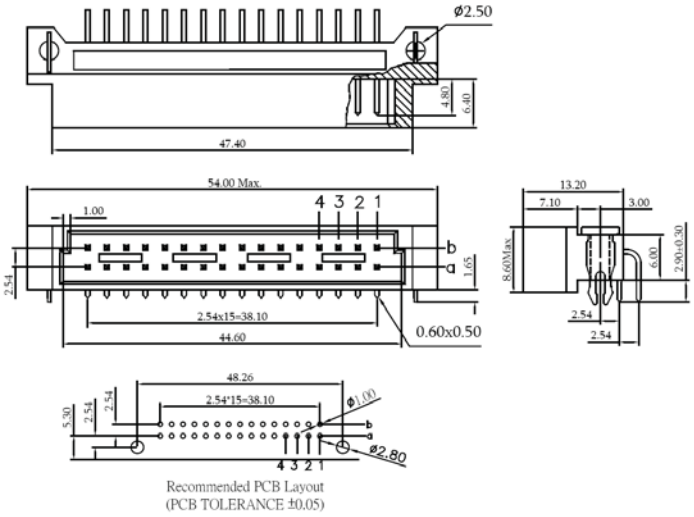

Recommended PCB Layout
(PCB TOLERANCE ±0.05)

No. of Contacts	Rows/Positions With Contacts	Pitch
32	a+b	2.54mm
16	a	
16	a+b All Even No.	5.08mm Half-Loaded

Part No.:DINSR-M2XX-L

DIN 41612 Short Body B Type Female

SPECIFICATION
Current Rate:2 AMP
Insulation Resistance:1000MΩ Min.
Contact Resistance:30mΩ Max.
Dielectric Voltage:1000V AC for one minute
Operation Temperature:-55°C to +105°C

MATERIAL
Insulator:Polyester,UL 94V-0
◎Standard:PBT
Contact Pin:Phosphor Bronze

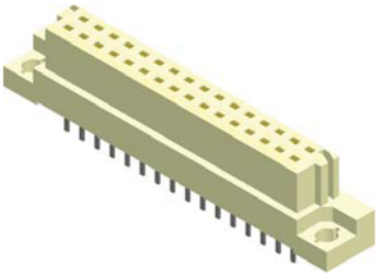

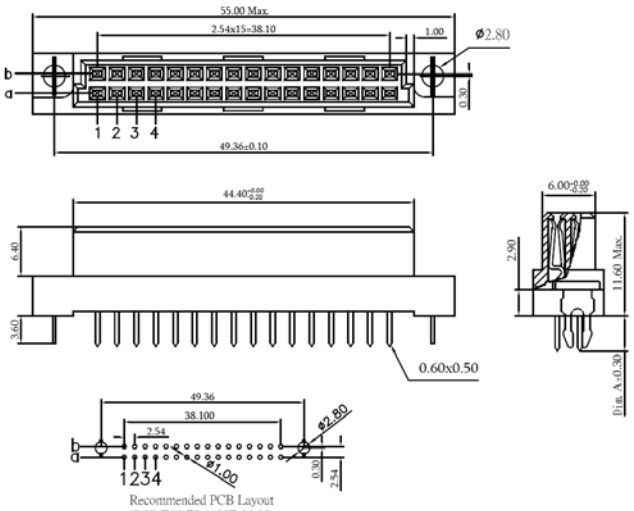

Recommended PCB Layout
(PCB TOLERANCE ±0.05)

No. of Contacts	Rows/Positions With Contacts	Pitch
32	a+b	2.54mm
16	a	
16	a+b All Even No.	5.08mm Half-Loaded

Part No.:DINSS-F2XX-L

ORDER INFORMATION

D I N S X - X 2 X X X X W X - X - L

- S: S:Short Body; R:Right Angle / S:Straight
- X: M:Male / F:Female
- 2: 2:2 Rows
- X: 1:Pitch 2.54mm / 2:Pitch 5.08mm
- X X: No. of Contacts
- X: ◎S:Selective / SF:Selective 15* / SD:Selective 30u*
- W: ◎W:Ivory Insulator
- X: ◎1:W/O Boardlock / 2:With Boardlock
- X: ◎1:Dim. A=4.0 / 2:Dim. A=2.5 (For DINSS-F2XXX Only)
- L: L:RoHS + PBT

◎:Standard Recommended